

SITE PLAN 1:200

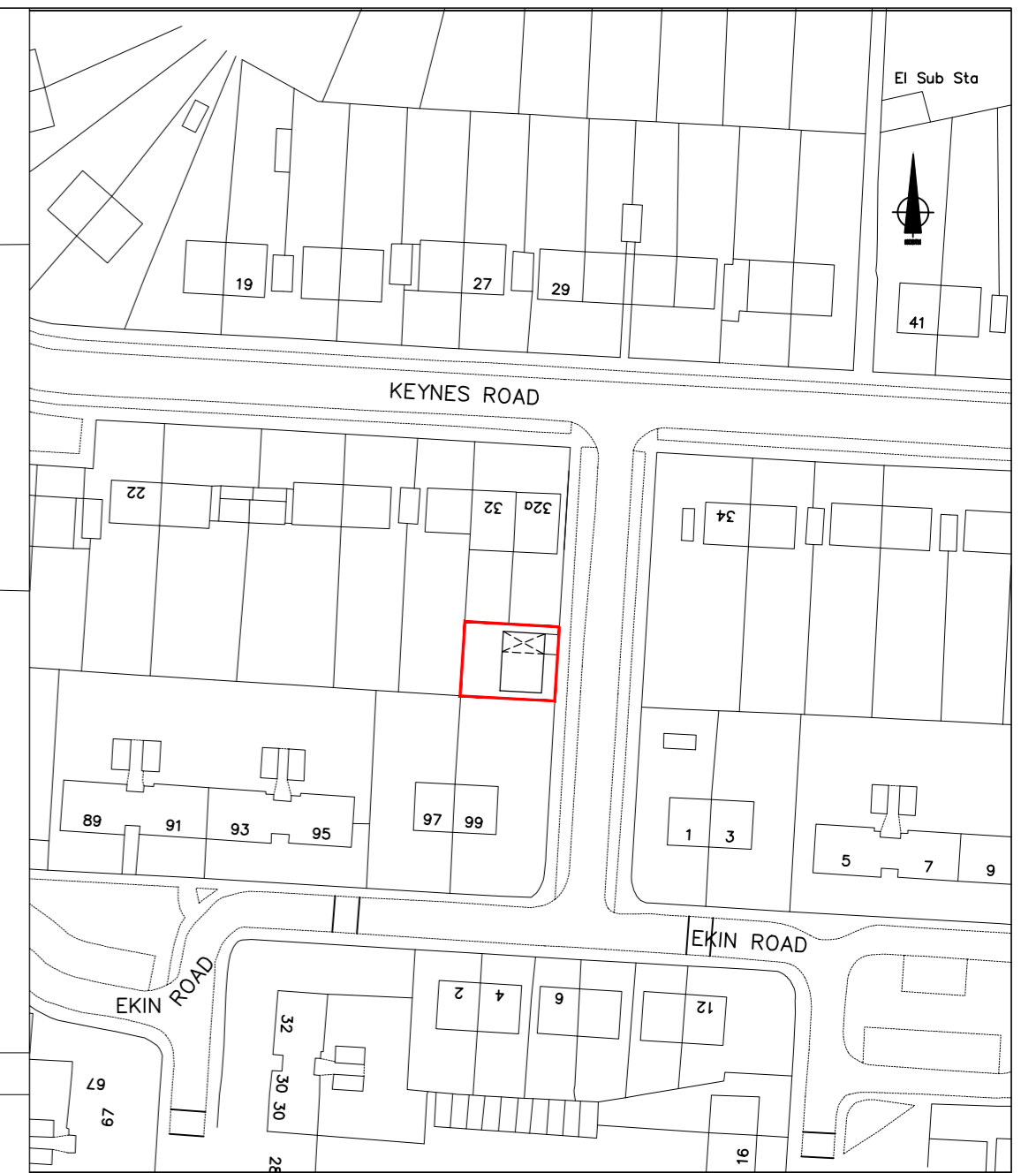

BLOCK PLAN 1:1000

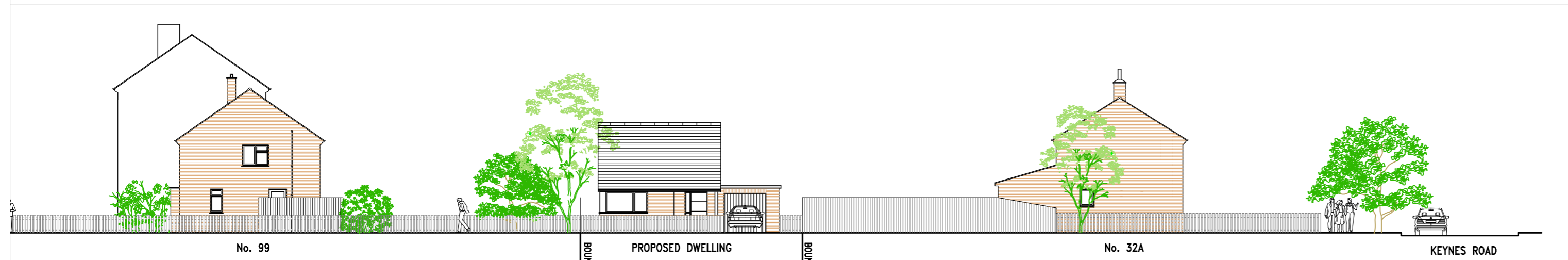

STREET ELEVATION - AS PROPOSED 1:200

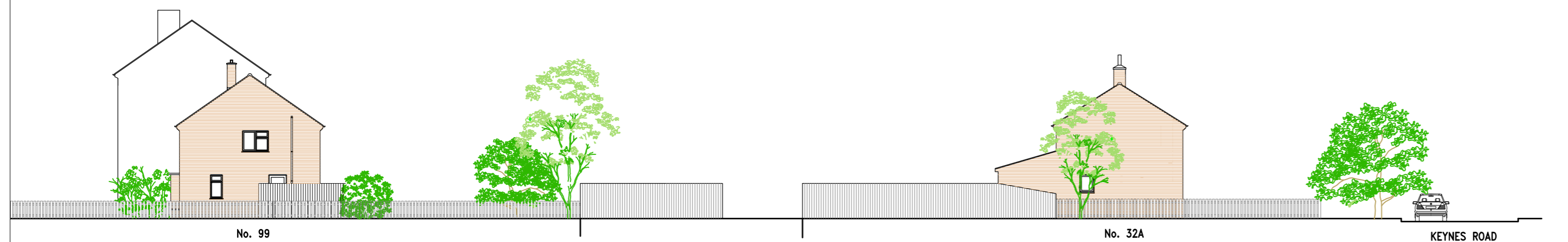

STREET ELEVATION - AS EXISTING 1:200



CLIENT
Mr. K. GEOGHAN

PROJECT
PROPOSED NEW DWELLING
REAR OF 32 & 32A KEYNES ROAD,
CAMBRIDGE

TITLE
PROPOSED SITE PLAN
AND STREET ELEVATIONS

DRAWING STATUS
PLANNING

DRAWN NP CHECKED

SCALE 1:200 @ A2

DATE Dec 13

THE GALLERY
96 KING ST
CAMBRIDGE
CB1 1LN



T: 01223 361803
F: 01223 361808
e: info@OnceArchitecture.co.uk
w: www.OnceArchitecture.co.uk

architecture

JOB NO. 055	DRAWING NUMBER P-01	REV A
----------------	------------------------	----------